



COUNTY OF LINCOLN

SHAWN FREHNER, TREASURER & EX-OFFICIO TAX RECEIVER

P.O. Box 416, PIOCHE, NV 89043

Office: (775) 962-8074

The following documentation is made available as a courtesy to provide information that may assist you in due diligence research for the tax auction parcels. In no way does this represent all information pertaining to this parcel. It is provided for reference purposes only and Lincoln County, Nevada, is not responsible for any inaccuracies herein contained.

INVESTIGATE BEFORE YOU BID

Property is sold as is. The burden is on the prospective purchaser, rather than the County, to thoroughly research, before the sale, any matters relevant to his or her decision to purchase a property on this list. The County makes no representation or claims as to fitness for purpose, ingress/egress, conditions, covenants, or restrictions. The County's sole interest is the recovery of amounts owed.

PLAT NUMBER
01-12



SECTION 22	RANGE 67	TOWNSHIP 1
---------------	-------------	---------------

THIS MAP IS INTENDED TO ASSIST IN THE ASSESSMENT OF TAXES AND FEES AND IS FOR ILLUSTRATIVE PURPOSES ONLY. THE DIMENSIONS AND VALUES GIVEN IN THE GRAPHIC AREA ARE TO SCALE ONLY WHERE NOTED.

THIS AREA RESERVED FOR FUTURE USE
DO NOT SCALE DRAWING

STATE OF NEVADA
COUNTY OF LINCOLN
FISCAL YEAR: 1987
CHECKED BY: T. CESNER

1" = 100'

NW1/4 SE1/4
NE1/4 SE1/4
SW1/4 SE1/4
SE1/4 SE1/4
SEC. 22, T.1N., R.67E., M.D.B.&M.

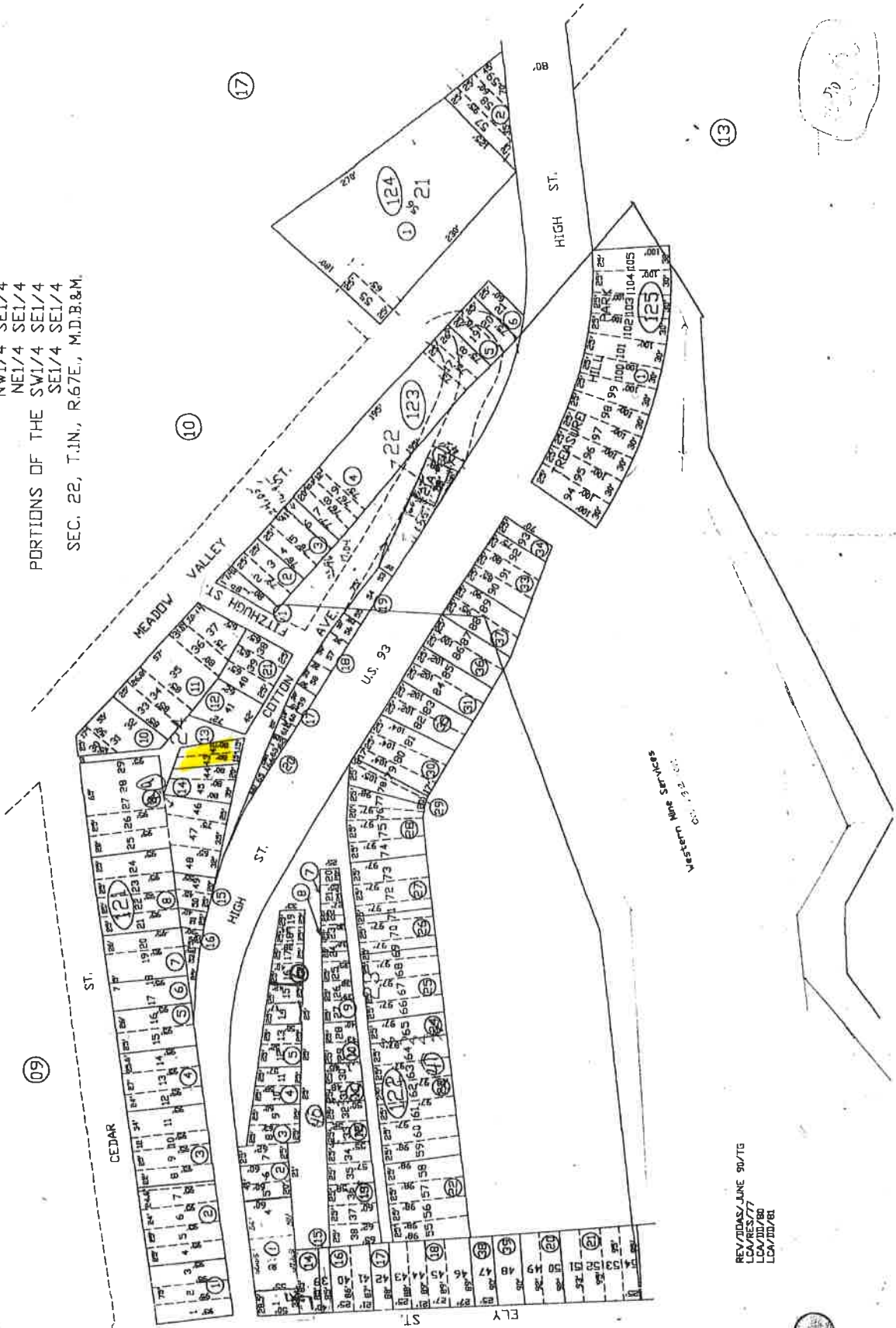

REVISED/JUNE 90/TG
LCA/RES/77
LCA/JDI/88
LCA/JDI/81

Western Title Services
100 E. 3rd St.
Las Vegas, NV 89101